



*God saw the road was getting rough,
The hills were hard to climb
He gently closed his eyes
And whispered, Peace be thine
His weary hours, his days of Pain
His weary nights are past
His ever patient, worn out frame
Has found sweet Rest at Last.*

The Family

PALLBEARERS
Grand Sons

Robert A. Henry
Charles Turner
Otis Gaither, Jr.

Joseph Henry
Donny Smith
Bruce Turner

FLOWERBEARERS
Grand Daughters

Acknowledgement

We wish to acknowledge with grateful appreciation the kindness and thoughtfulness of our friends during our bereavement.

RUSSELL-McCUTCHEN FUNERAL HOME
324 South Vanderhorst Street
Winnsboro, South Carolina
635-4313

"THE BEAUTIFUL LIFE"
of
A Wonderful Man

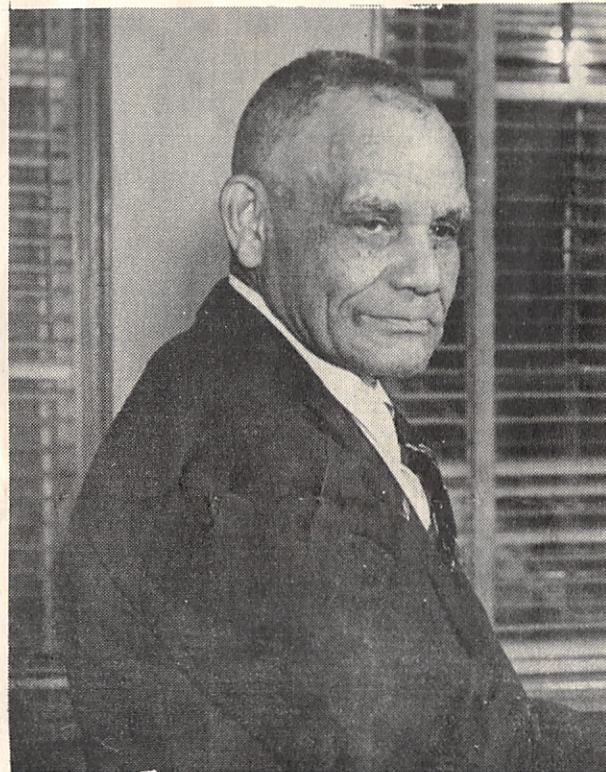

ED HENRY

St. John A.M.E. Church
Winnsboro, South Carolina

SUNDAY, MARCH 15, 1981
3:30 P.M.

Rev. R.L. China

Pastor

"THE BEAUTIFUL LIFE"

of
A Wonderful Man

ED HENRY
O B I T U A R Y

Mr. Ed Henry, son of the late James Henry and Mary Hall Henry, was born in Winnsboro, South Carolina, on March 15, 1882. He departed this life at his home, March 10, 1981.

He was a faithful devoted and loyal member of St. John A.M.E. Church and served faithful until health failed.

Surviving are his loving and devoted wife, Mrs. Hattie Irby Henry, three daughters; Miss Alice Henry, Mrs. Mary L. Turner, Mrs. Rosetta Toalty; four sons, Mr. Willie Ed Henry, Mr. James Henry, Mr. Andrew Henry, Mr. Joseph Henry; one sister, Mrs. Maggie H. Pickett; three brothers, Mr. Robert Henry, Mr. Charlie Henry, Mr. John W. Henry; forty-eight grand children, fifty-two great grand children and one great great grand daughter, four Daughters-In-Law, three Sons-In-Law and other relatives and friends.

In Memory

"Your memory to us is a keepsake with which we will never part, though God has you in his keeping
We still have you in our hearts."



SUNDAY, MARCH 15, 1981
3:30 P.M.

Rev. R.L. China

Pastor

ORDER OF SERVICE

Processional

Hymn #459 Shall We Gather At The River?

OLD TESTAMENT

NEW TESTAMENT

Prayer

Hymn #144 Jesus, Keep Me Near The Cross

Remarks Charlie Hall, Jr.

Words of Comfort Rev. R.L. China

Solo

Recessional

Interment St. John A.M.E. Church Cemetery